

Component data

Client :	Huber	Model :	ThermoDoccia_con_Saliscendi
Category :	Prove_portata	Serial number :	Portata_a_Gradini
Line :	RNS0322021	Test description :	Uscita_Doccia_Pioggia

Station 1

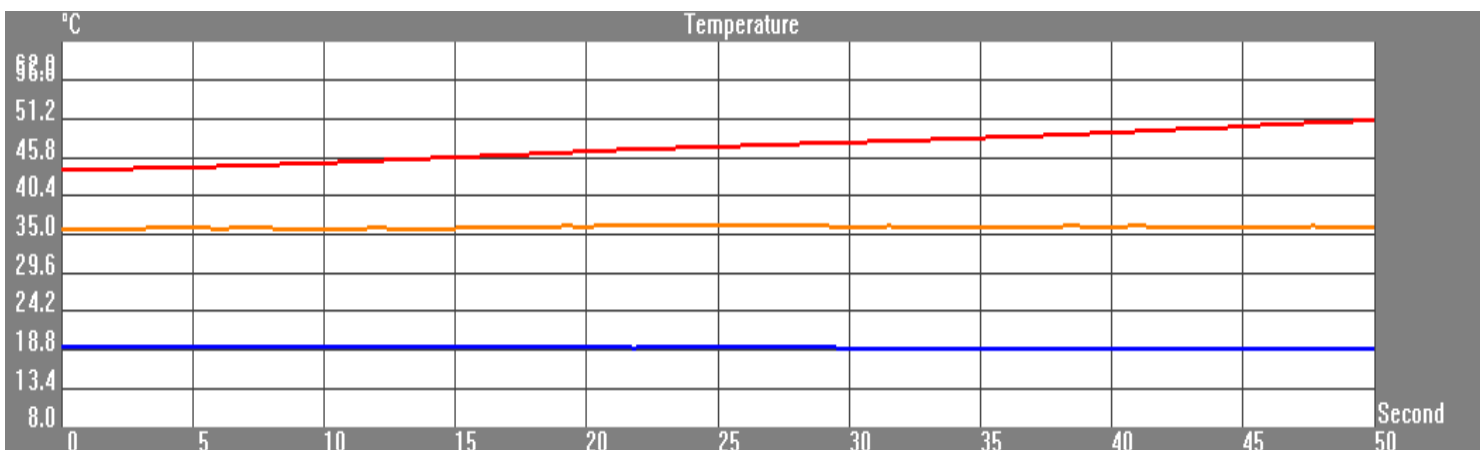
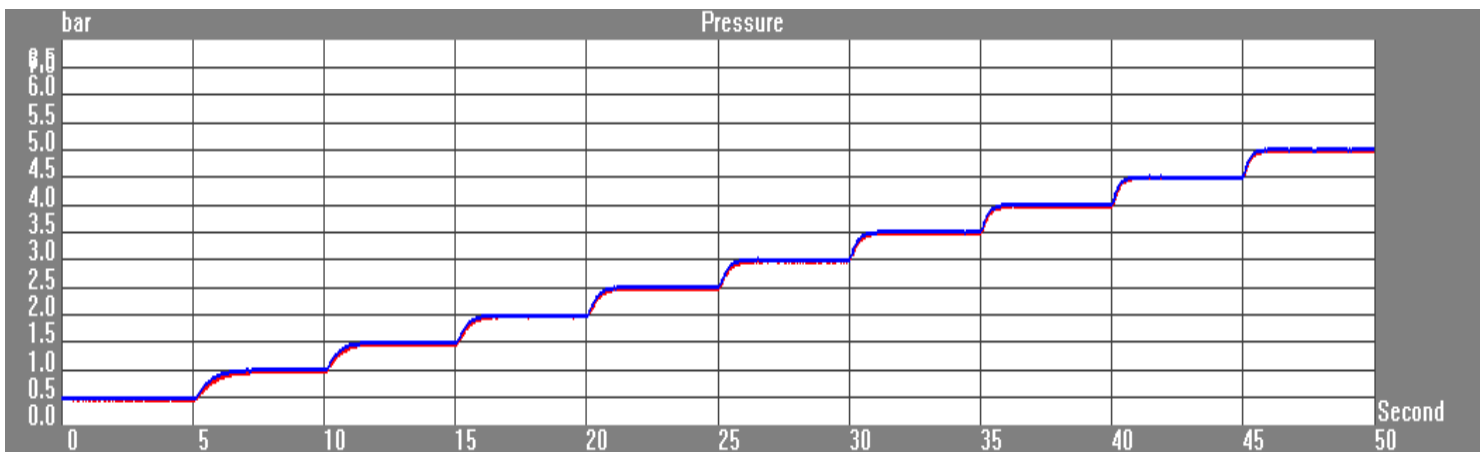
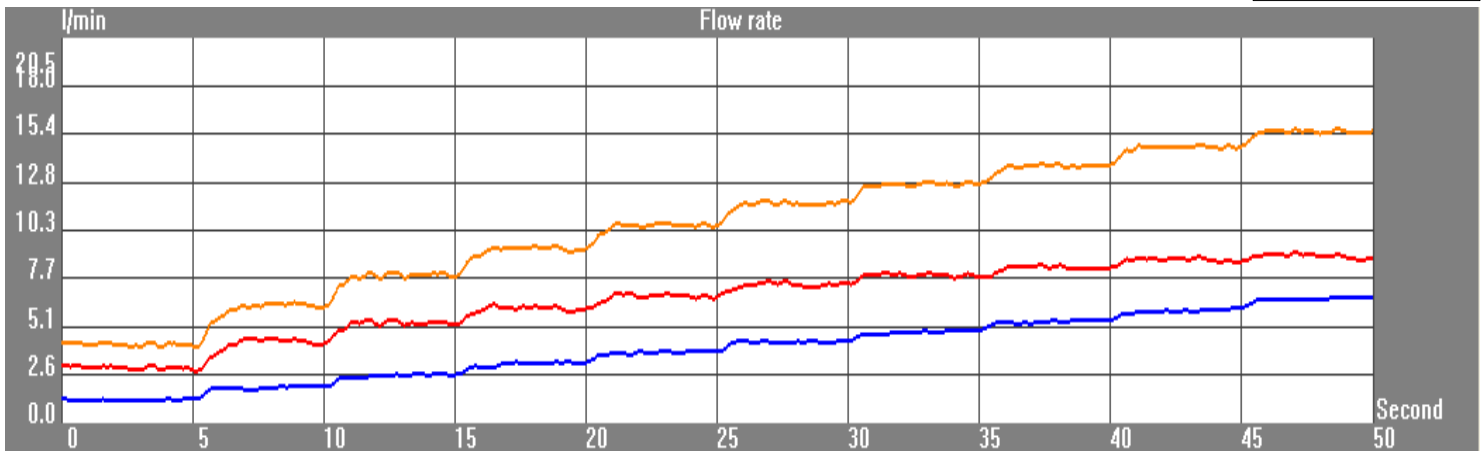

Start date :	05/02/2018 - 16.48	Operator :	Alessandro Zuin
Test duration :	50 (Second)	Signature :	_____

HUBER SPA - VIA BRUGHIERE 50, 28017 SAN MAURIZIO (NO) ITALY

Pag. 2/2

Component data

Client :	Huber	Model :	ThermoDoccia_con_Saliscendi
Category :	Prove_portata	Serial number :	Portata_a_Gradini
Line :	RNS0322021	Test description :	Uscita_Doccia_Pioggia

Test settings:

Station 1

Starting pressure:	0,50 bar	<input checked="" type="checkbox"/> Open hot
Step:	0,50 bar	<input type="checkbox"/> Open by-pass
Stabilisation time:	5 "	<input checked="" type="checkbox"/> Open cold
Steps number:	10	

Pitch	Hot pressure (bar)	Cold pressure (bar)	Hot flow rate (l/min)	Cold flow rate (l/min)	Mixed flow rate (l/min)	Mixed temperature (°C)
1	0,46	0,49	2,87	1,27	4,14	36,11
2	0,96	1,00	4,19	1,93	6,12	35,72
3	1,46	1,50	5,25	2,54	7,79	35,82
4	1,97	1,99	6,08	3,17	9,25	36,10
5	2,48	2,50	6,67	3,83	10,50	36,28
6	2,97	3,00	7,46	4,37	11,84	36,03
7	3,49	3,51	7,82	4,93	12,75	36,04
8	3,97	4,00	8,24	5,49	13,72	36,12
9	4,49	4,50	8,57	6,11	14,69	36,02
10	4,98	5,00	8,80	6,73	15,52	36,09

Notes:

Start date : 05/02/2018 - 16.48

Operator : Alessandro Zuin

Test duration : 50 (Second)

Signature : _____